

FIRST QUARTER 2012

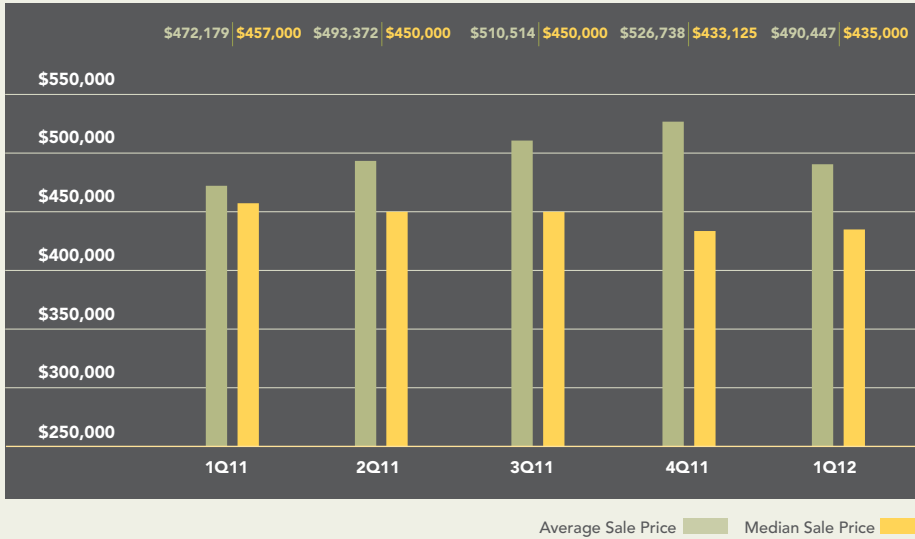

Apartment prices in Hoboken averaged \$490,447 during the first quarter, 4% more than a year ago. An increase in sales over \$1 million was the reason for this increase, as the median price fell 5% during this time. The number of sales rose 5% from the first quarter of 2011, while time on the market was unchanged from a year ago.

Average and Median Sale Price



Number of Sales

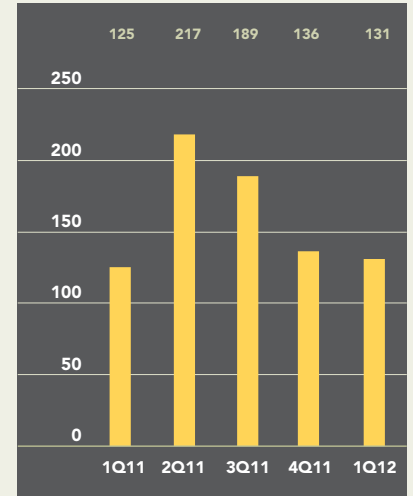

Time on the Market

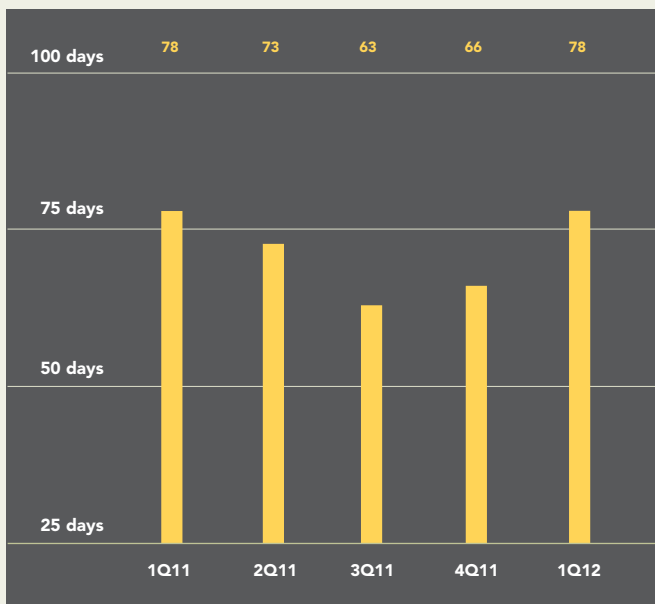

Asking Vs. Selling Price

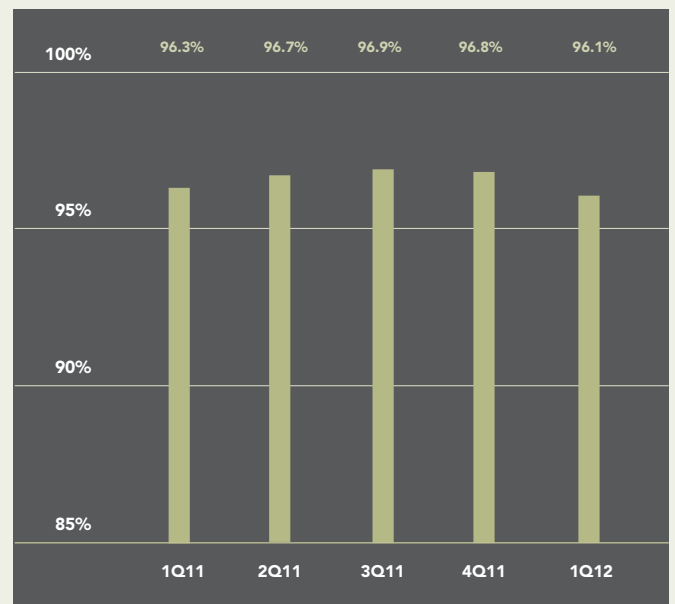

Downtown Jersey City: All Apartments

The average apartment price fell 7% over the past year in Downtown Jersey City, to \$438,303. Despite the decline in prices, the number of sales in this market was 16% higher than during 2011's first quarter. Apartments took 13% longer to sell than a year ago, spending an average of 78 days on the market.

Average and Median Sale Price

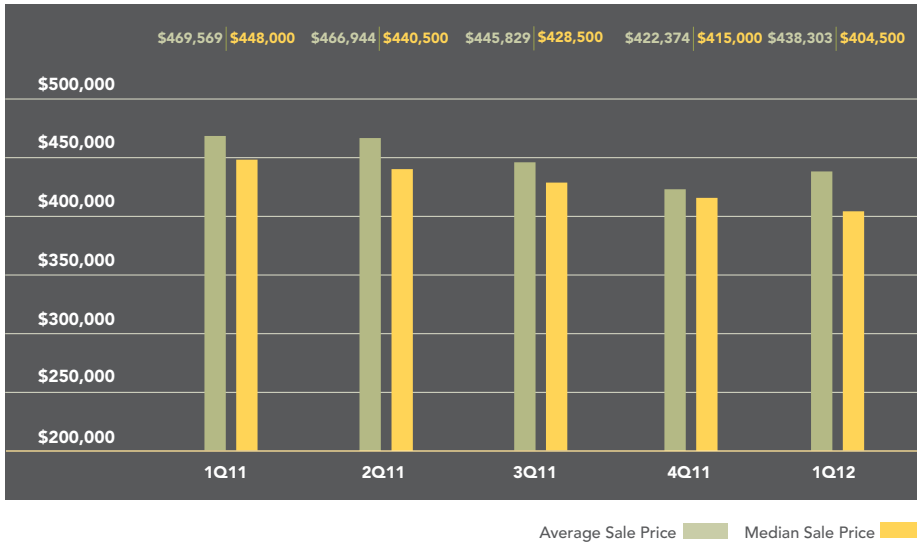

Number of Sales

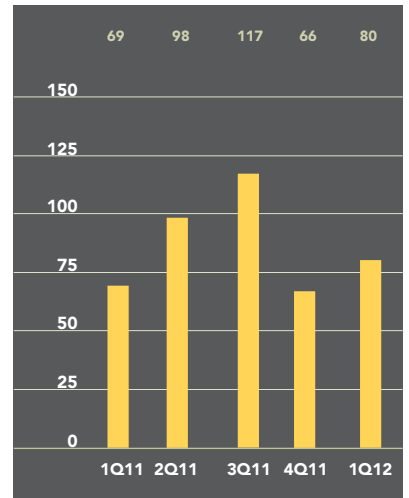

Time on the Market

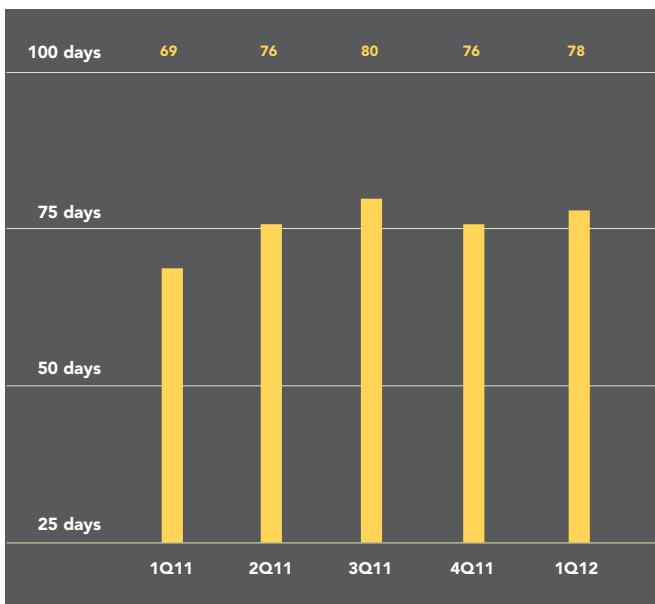

Asking Vs. Selling Price

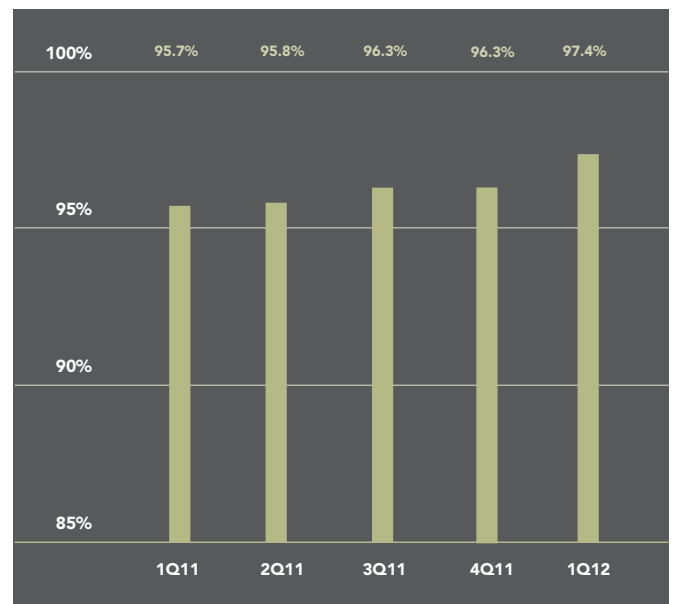



Metro New Jersey

79 Hudson Street
Hoboken, NJ 07030
201.478.6700

Park Avenue

499 Park Avenue
New York, NY 10022
212.734.0010

West Side

408 Columbus Avenue
New York, NY 10024
212.769.3000

SoHo

451 West Broadway
New York, NY 10012
212.253.9300

Brooklyn Heights

150 Montague Street
Brooklyn, NY 11201
718.613.2000

Boerum Hill

495 Atlantic Avenue
Brooklyn, NY 11217
718.613.2090

Park Slope

76 Seventh Avenue
Brooklyn, NY 11217
718.399.2222

Riverdale

3531 Johnson Avenue
Riverdale, NY 10463
718.878.1700

5626 Mosholu Avenue
Riverdale, NY 10471
718.549.4116

Hudson Valley

526 Warren Street
Hudson, NY 12534
518.828.0181

Commercial Sales

770 Lexington Avenue
New York, NY 10065
212.381.3208

Darien

671 Boston Post Road
Darien, CT 06820
203.655.1418

Greenwich

2 Greenwich Office Park
Greenwich, CT 06830
203.869.8100

Stamford

1099 High Ridge Road
Stamford, CT 06905
203.329.8801

East Side

770 Lexington Avenue
New York, NY 10065
212.317.7800

Village

831 Broadway
New York, NY 10003
212.253.9300

Upper Manhattan

175 Lenox Avenue
New York, NY 10026
212.381.2570

Cobble Hill

162 Court Street
Brooklyn, NY 11201
718.613.2020

206 Court Street
Brooklyn, NY 11201
718.596.3333

East Hampton

3 North Main Street
East Hampton, NY 11937
631.324.6100

Development Marketing

831 Broadway
New York, NY 10003
212.253.9300

Global Services

770 Lexington Avenue
New York, NY 10065
800.765.2692 x6521

New Canaan

183 Elm Street
New Canaan, CT 06840
203.966.7800

Rowayton

140 Rowayton Avenue
Rowayton, CT 06853
203.655.1418

Westport

379 Post Road East
Westport, CT 06880
203.221.0666

Wilton

21 River Road
Wilton, CT 06897
203.762.8118

Prepared by Alan Tsang, Senior Analyst, Halstead Property, LLC
Data is sourced from the Hudson County MLS

Cover Property: Web# 2300082

Visit halstead.com for access to all of our reports, listings, neighborhood information and more.