



# HALSTEAD

REAL ESTATE

Connecticut | New York City | Hamptons | New Jersey | Hudson Valley

## Westport Market Report

Year To Date Through October 31, 2019

379 POST ROAD EAST, WESTPORT, CT 06880 | (203) 221-0666  
HALSTEAD CONNECTICUT, LLC

	2019	2018	% CHANGE
Houses: Closings in October	26	22	+18.2%
Houses: Closings First 10 Months	296	355	-16.6%
Houses: Average Closing Price First 10 Months	\$1,352,920	\$1,470,803	-8%
Houses: Pending on October 31st	33	39	-15.4%
Houses: Active Inventory October 31st	341	342	-0.3%
Condos: Closings First 10 Months	26	21	+23.8%
Condos: Average Closing Price First 10 Months	\$514,530	\$591,231	-13%
Condos: Active Inventory October 31st	27	16	+68.8%
House & Condo \$ Volume of Closings First 10 Months	\$413,842,045	\$534,551,009	-22.6%

### Westport Closings: First 10 Months

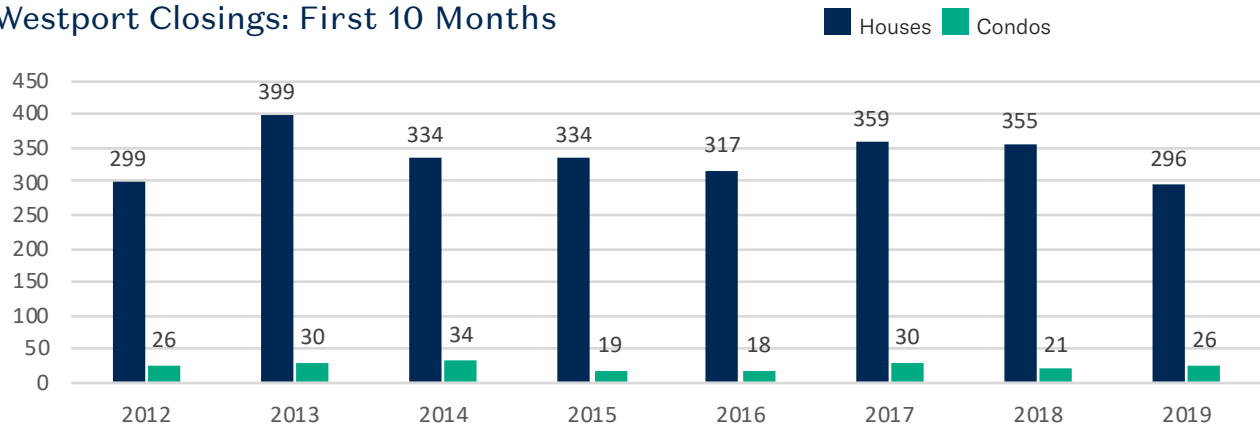



## Number of Houses Closed: First 10 Months

	2019	2018	%
Under \$750K	67	65	+3.1%
\$750K-\$1M	58	52	+11.5%
\$1M-\$1.2M	33	46	-28.3%
\$1.2M-\$1.5M	41	58	-29.3%
\$1.5M-\$2M	50	71	-29.6%
\$2M-\$2.5M	24	18	+33.3%
\$2.5M-\$3M	11	21	-47.6%
\$3M-\$4M	8	17	-52.9%
\$4M-\$5M	2	3	-33.3%
Over \$5M	2	4	-50%

## Houses Active/Closed/Pending 2019

Active/Pending as of October 31st; Closed: First 10 Months

Active Closed Pending

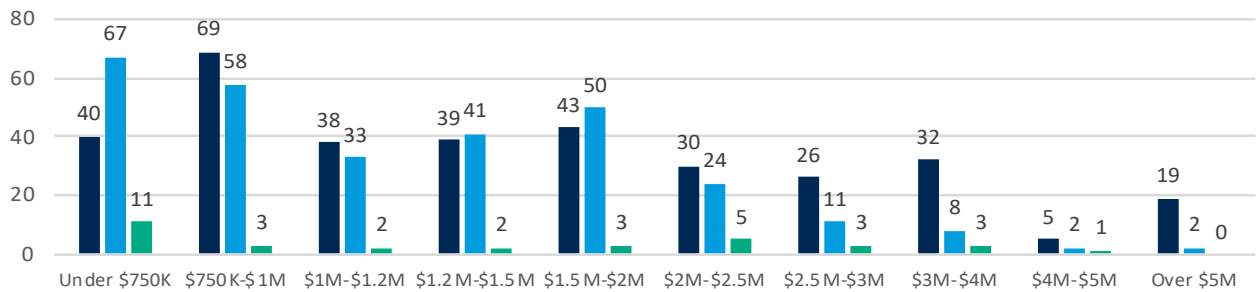

## Town Comparison: Sold Houses - First 10 Months

Town	# of Closed Houses		% change	Median Closing Price		% change
	2019	2018		2019	2018	
Darien	236	217	+8.8%	\$1,230,000	\$1,368,240	-10.1%
Easton	104	110	-5.5%	\$565,750	\$566,000	0%
Fairfield	665	641	+3.7%	\$580,000	\$630,000	-7.9%
All of Greenwich	447	496	-9.9%	\$1,905,000	\$1,825,000	+4.4%
New Canaan	213	183	+16.4%	\$1,215,000	\$1,360,000	-10.7%
Norwalk	530	573	-7.5%	\$485,064	\$497,500	-2.5%
Redding	104	108	-3.7%	\$529,000	\$549,500	-3.7%
Ridgefield	279	280	-0.4%	\$635,000	\$640,630	-0.9%
Rowayton*	66	61	+8.2%	\$1,190,625	\$950,000	+25.3%
Stamford	631	601	+5%	\$575,000	\$580,000	-0.9%
Weston	138	139	-0.7%	\$685,000	\$699,000	-2%
Westport	296	355	-16.6%	\$1,147,500	\$1,242,500	-7.6%
Wilton	192	179	+7.3%	\$716,250	\$799,000	-10.4%

\*Rowayton closed data also included in Norwalk.